

HEBEL SHAFT WALL
ADJACENT TO BATHROOM POD
CSR21180

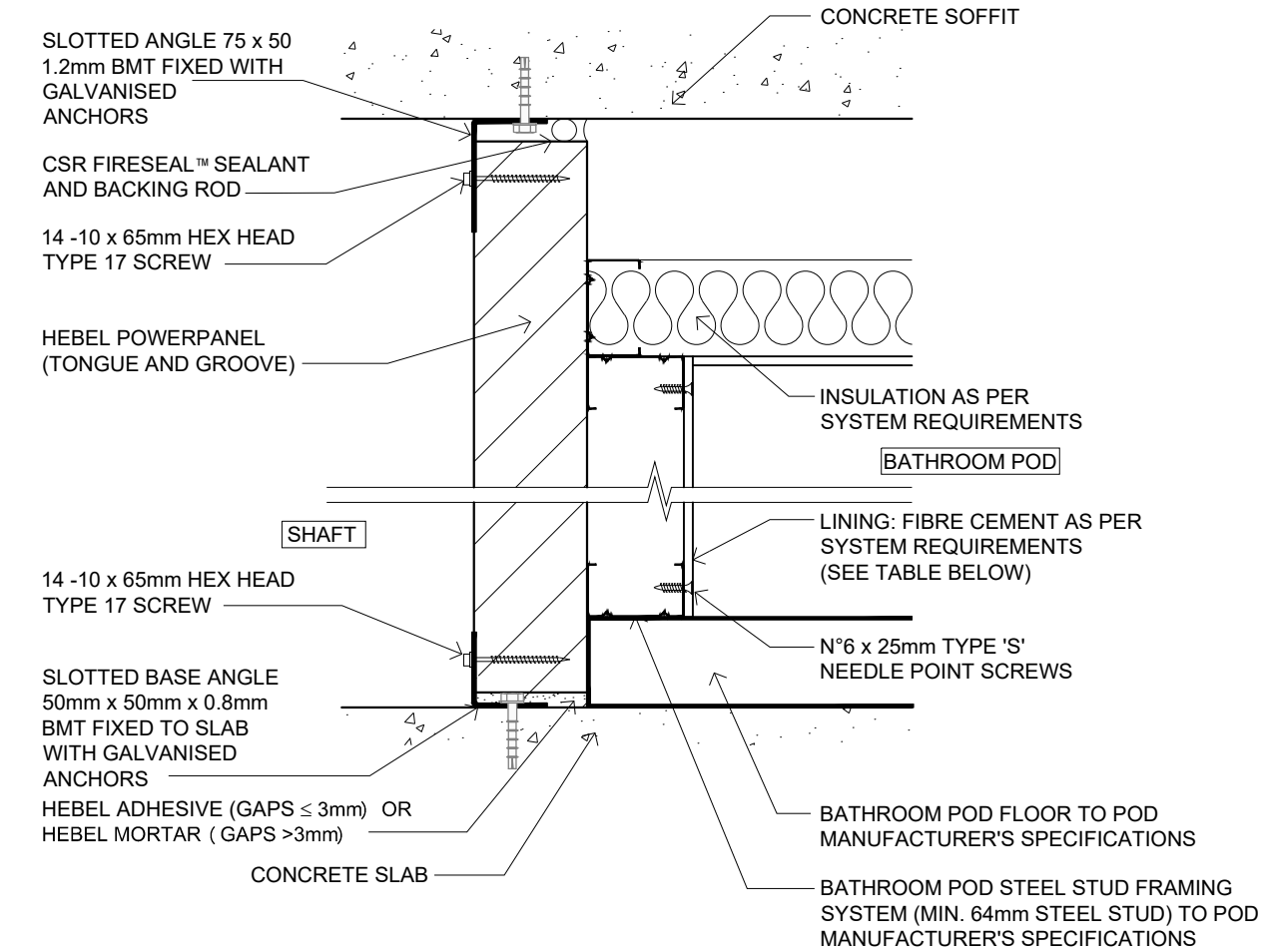

VERTICAL CROSS SECTION DETAIL A-A

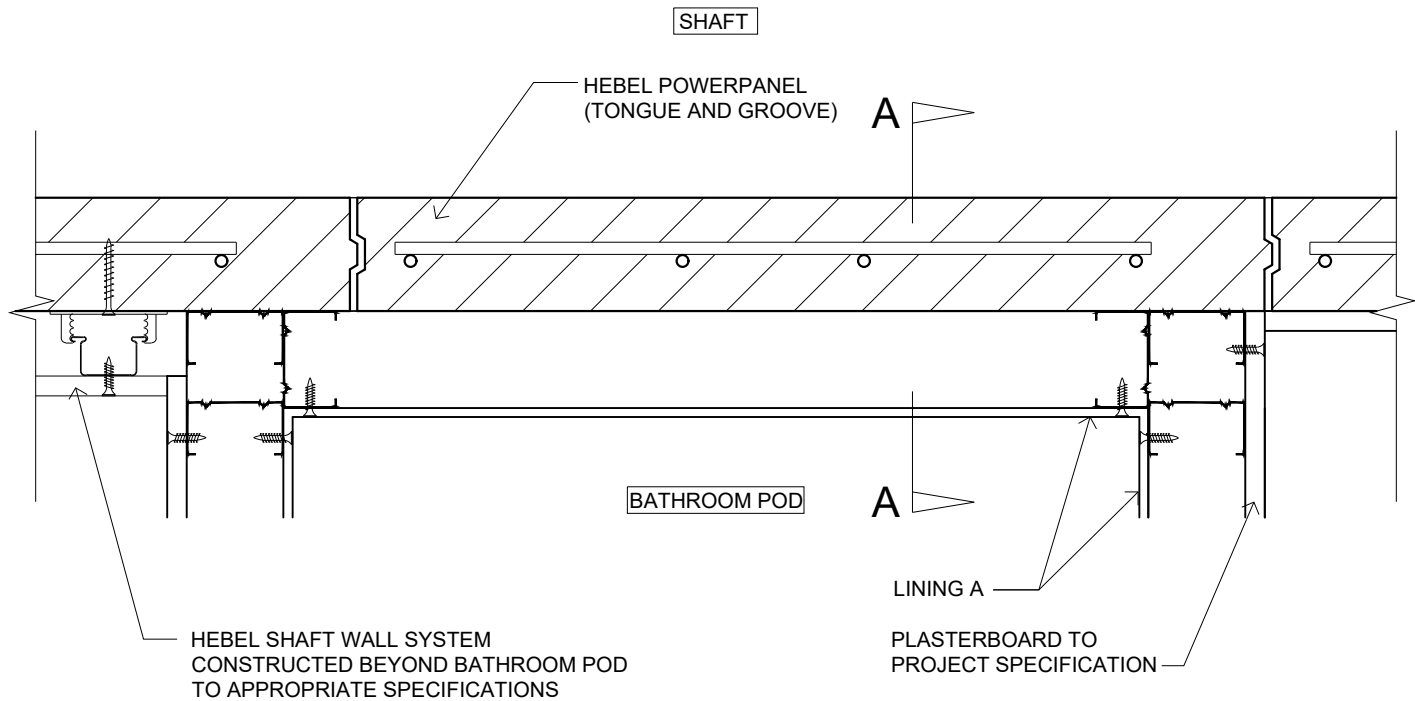

DETAIL PLAN VIEW

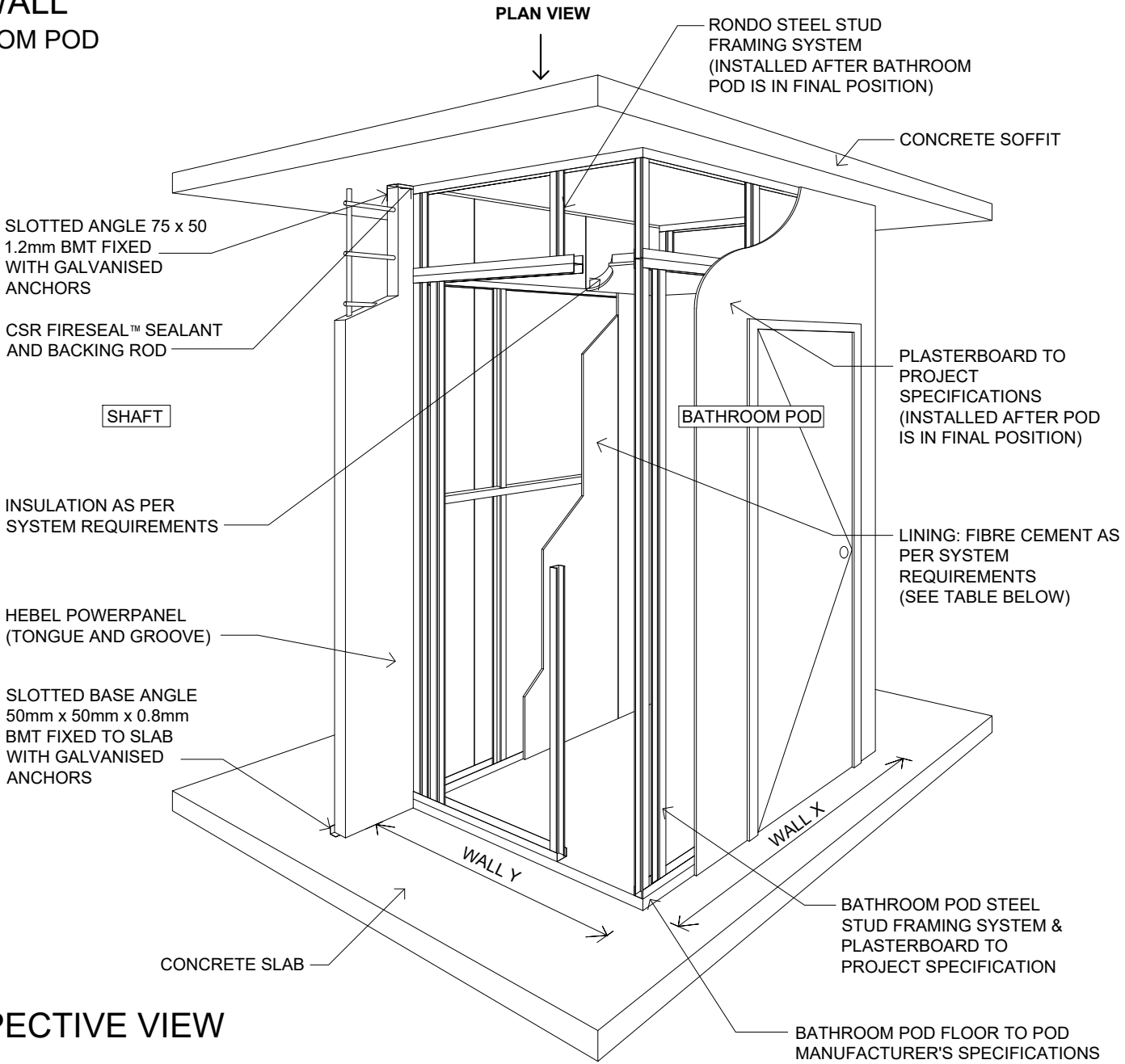

PERSPECTIVE VIEW
NTS

SHAFT WALL							
CODE	APPLICATION	WALL THICKNESS	WALL HEIGHT 'H'	FRL (A)	R _w +C _{tr} (B)	SYSTEM COMPONENT VARIATIONS	
						INSULATION (C)	LINING A
CSR2180	SHAFT TO BATHROOM POD	145mm	UP TO 3.3m HIGH	-/90/90 FOR WALL HEIGHTS UP TO 3.3m	≥25	75mm BRADFORD ACOUSTIGARD 11	6mm FIBRE CEMENT

(A) FRL VALUES SHOULD BE READ IN CONJUNCTION WITH CSIRO FIRE OPINION FCO FCO-3036. FOR WALLS > 3.3m AND ≤ 4.65m, HEBEL POWERPANEL CAGED TONGUE & GROOVE WILL ACHIEVE A FRL OF -/120/120.
(B) ACOUSTIC VALUES SHOULD BE READ IN CONJUNCTION WITH ACOUSTIC LOGIC ASSESSMENT REPORT 20151586.3/0707A/R5/GW.
(C) WHERE BATHROOM PODS ARE INSTALLED ALONG SIDE A FACADE WALL AND ONE POD WALL FORMS PART OF THE FACADE WALL CONSTRUCTION, THE INSULATION USED IN THIS WALL MUST BE DEEMED NON-COMBUSTIBLE.

GENERAL NOTES:
1. INSULATION & PLASTERBOARD ARE REQUIRED AROUND BATHROOM POD PERIMETER TO CONCRETE SOFFIT.
2. FOR MORE CONSTRUCTION AND PRODUCT INFORMATION REFER TO HEBEL DESIGN AND INSTALLATION GUIDE FOR HIGH RISE APARTMENTS, HOTELS, STUDENT ACCOMMODATION - CORRIDOR, INTERTENANCY, SHAFT & SERVICE WALLS (HELIT117).

CSR CSR BUILDING PRODUCTS LTD
Head Office: Trinitli 3, 39 DELHI RD, NORTH RYDE NSW 2113
LOCKED BAG 1345, NORTH RYDE BC NSW 1670
A.B.N. 55 008 631 356 Ph: 1300 369 448
www.hebelaustralia.com.au

hebel
The better way to build
CSR Building Products Limited
A.B.N. 55 008 631 356
112 Wisemans Ferry Road
Somersby, NSW 2550
Phone: (02) 4340 3380
Fax: (02) 4340 3380

SYSTEM CODE		TITLE			
CSR21180		HEBEL SHAFT WALLS WITH BATHROOM POD			
DESIGN GUIDE REFERENCE	SCALE	SHEET SIZE	DRAWN	DATE	
		A3	ET	12.04.24	
	---	1:5 @ A3	SHEET NO 1 of 1	CHECK SD	REVISION